PROMENADE

www.franzdorfer.com
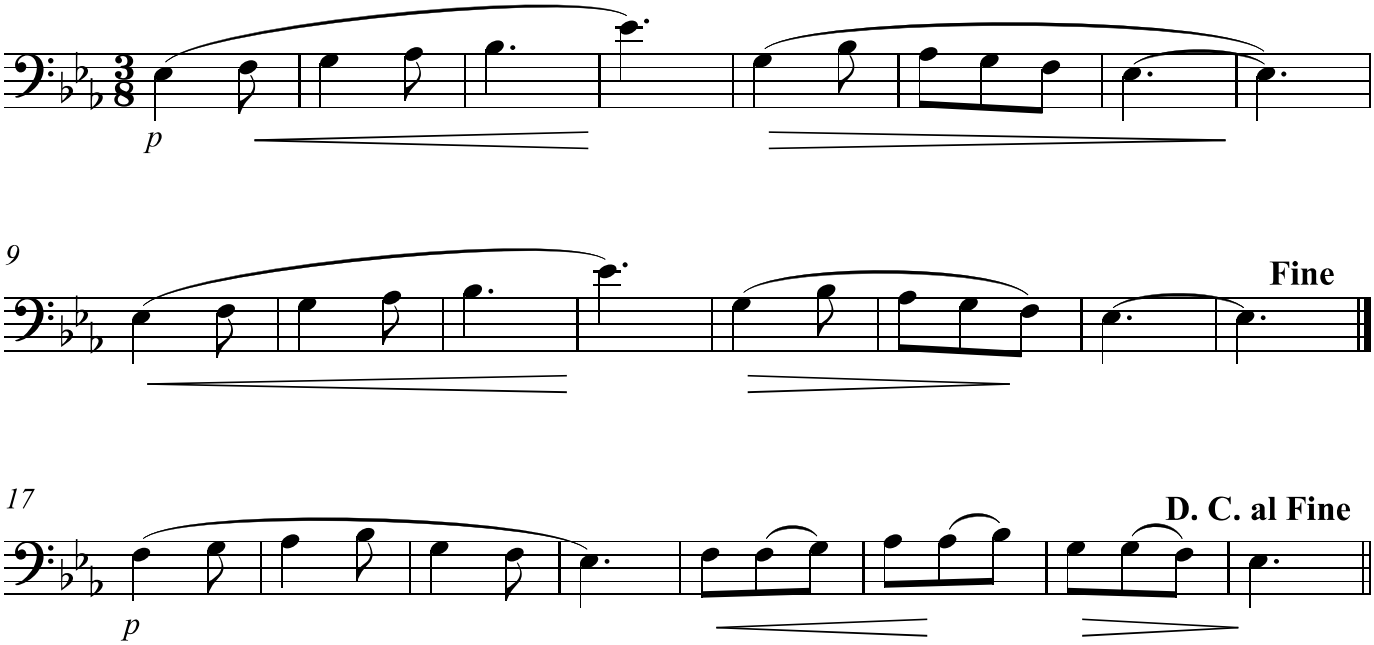
A. Schmoll